

Greene-  
PIKE.  
W

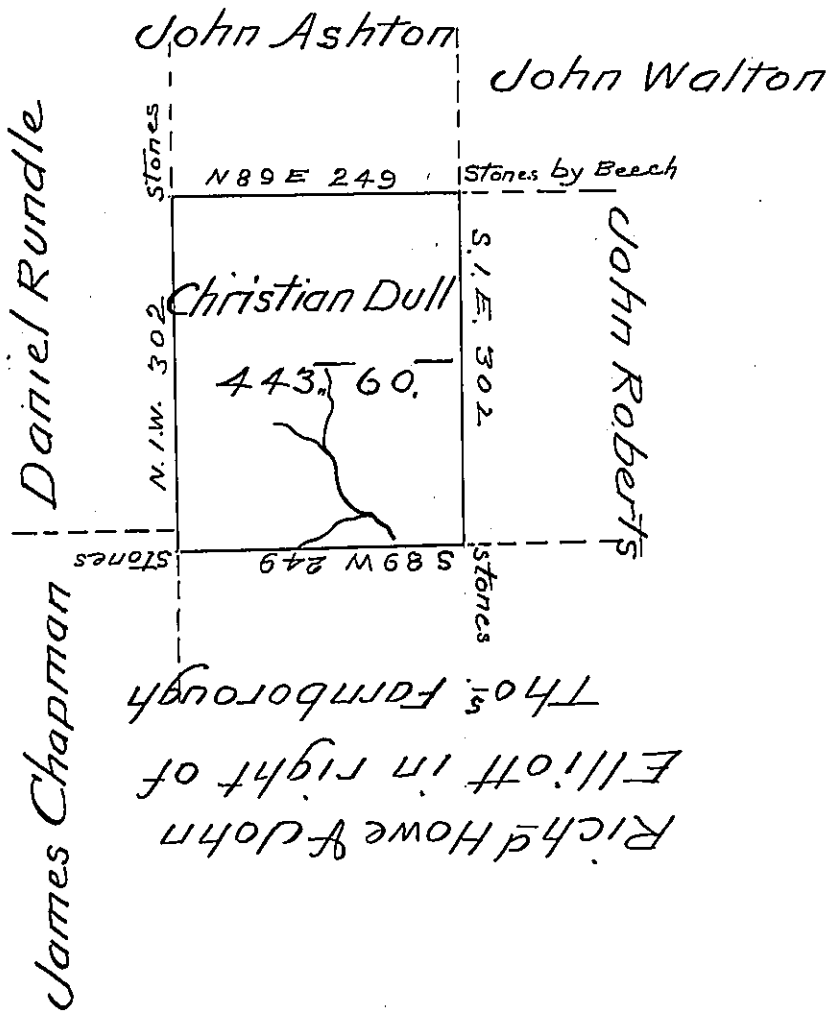

IN PURSUANCE of an Order dated April 4<sup>th</sup> -  
1808, Resurveyed Sept 29<sup>th</sup> 1809 the above de-  
scribed Tract of Land from an Original Survey  
to Christian Dull, situate on the waters of Wal-  
lenpaupack Creek in Salem Township Wayne  
County, Containing four hundred and forty three  
Acres and sixty perches and allowance of  
six P Cent.

E. Kellogg D.S.

To Andrew Porter Esq. }  
Surveyor General }

IN TESTIMONY that the above is a copy of the original remaining on file in  
the Department of Internal Affairs of Pennsylvania, made  
conformably to an Act of Assembly approved the 16th day of  
February, 1833, I have hereunto set my Hand and caused  
the Seal of said Department to be affixed at Harrisburg,  
this twenty sixth day of July 1904

*Loach B. Brown*  
Secretary of Internal Affairs.